

Death March Training No. 2 - 33

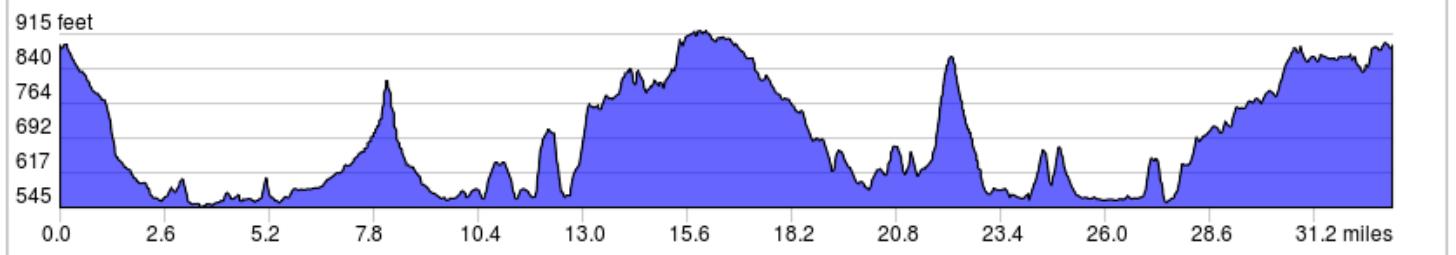
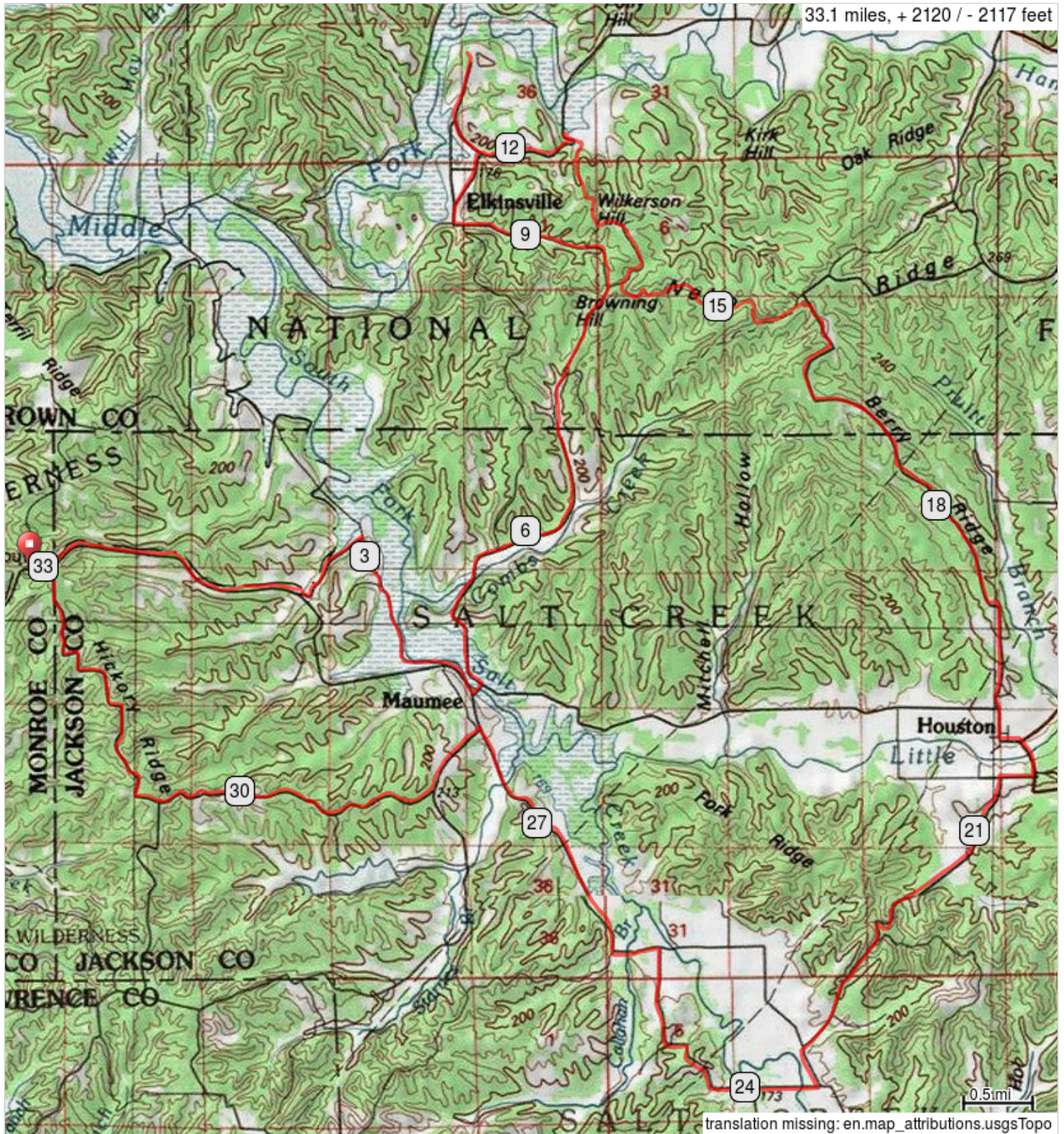

Death March Training No. 2 - 33

Dist	Type	Note	Next
0.0		Start of route	0.0
0.0	←	Exit Hickory Ridge Fire Tower parking lot L onto Tower Ridge Rd	2.1
2.1	←	L on gravel road to Robinson Cem	0.7
2.8	→	R on Old Maumee Road at Robinson Cem	1.3
4.1	←	L onto Tower Ridge Road	0.3
4.4	←	L toward N County Rd 1200 W (Maumee Bridge)	0.1
4.5	←	L onto Combs Road	2.9
7.5	↑	Continue around Forest Service gate onto Combs Road double track	0.7
8.1	↑	Top of Hill, Nebo Connector to L, contine straigth down hill on Combs Road	0.8
9.0	↑	Contine around Forest Service gate onto Combs Road (gravel)	0.6
9.6	→	R onto Elkinsville Rd	0.5

9.6 miles. +360/-685 feet

Dist	Type	Note	Next
10.1	←	L onto Elkinsville Cemetery Rd	0.8
10.9		Elkinsville Cemetery , around	0.8
11.7	←	Slight L onto W Elkinsville Rd	0.8
12.5	→	R into Nebo Trail parking lot and proceed south on Nebo Trail	1.5
14.1	←	Keep L to stay on Nebo Ridge Trail at Nebo Connector junction	1.7
15.8	←	Exit Nebo Trail onto Berry Ridge Road	4.0
19.8	←	L onto W County Rd 975 N (Houston)	0.1
20.0	→	Slight R onto Buffalo Pike	0.3
20.3	→	R onto W County Rd 940 N	0.2
20.5	←	L onto Buffalo Pike/North County Rd 800 W	1.6
22.1	↑	Top of hill	1.1
23.2	←	L onto W County Rd 750 N/Pike Rd	0.3

13.6 miles. +1009/-1005 feet

Dist	Type	Note	Next
23.5	→	R onto Cornett Rd/W County Rd 725 N	1.4
24.9	↑	Cornett Cem on R	0.6
25.5	←	L onto Pike Rd	1.4
26.9	↑	Continue onto N County Rd 1190 W	0.9
27.9	←	L onto N County Rd 1200 W	2.8
30.7	→	Veer R at junction with CR 1440 W	2.3
33.0	←	L onto Tower Ridge Rd	0.2
33.1	→	R into Hickory Ridge fire tower parking lot and end of route	0.0
33.1		End of route	0.0

9.9 miles. +673/-361 feet