

GRR Jackass to Yellowwood 24

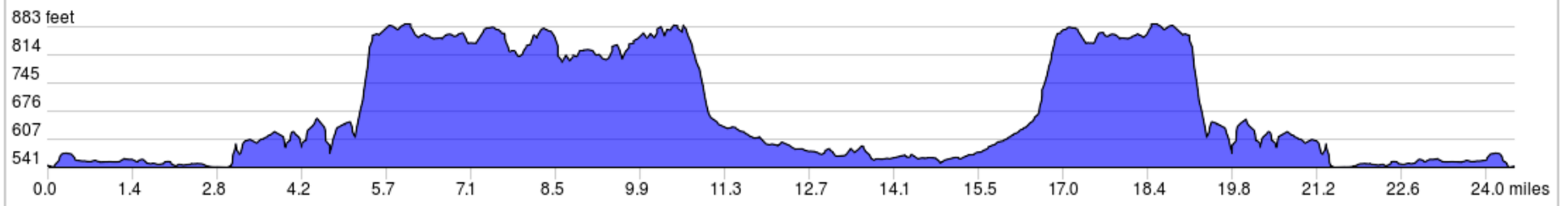

24.5 miles, + 1295 / - 1295 feet

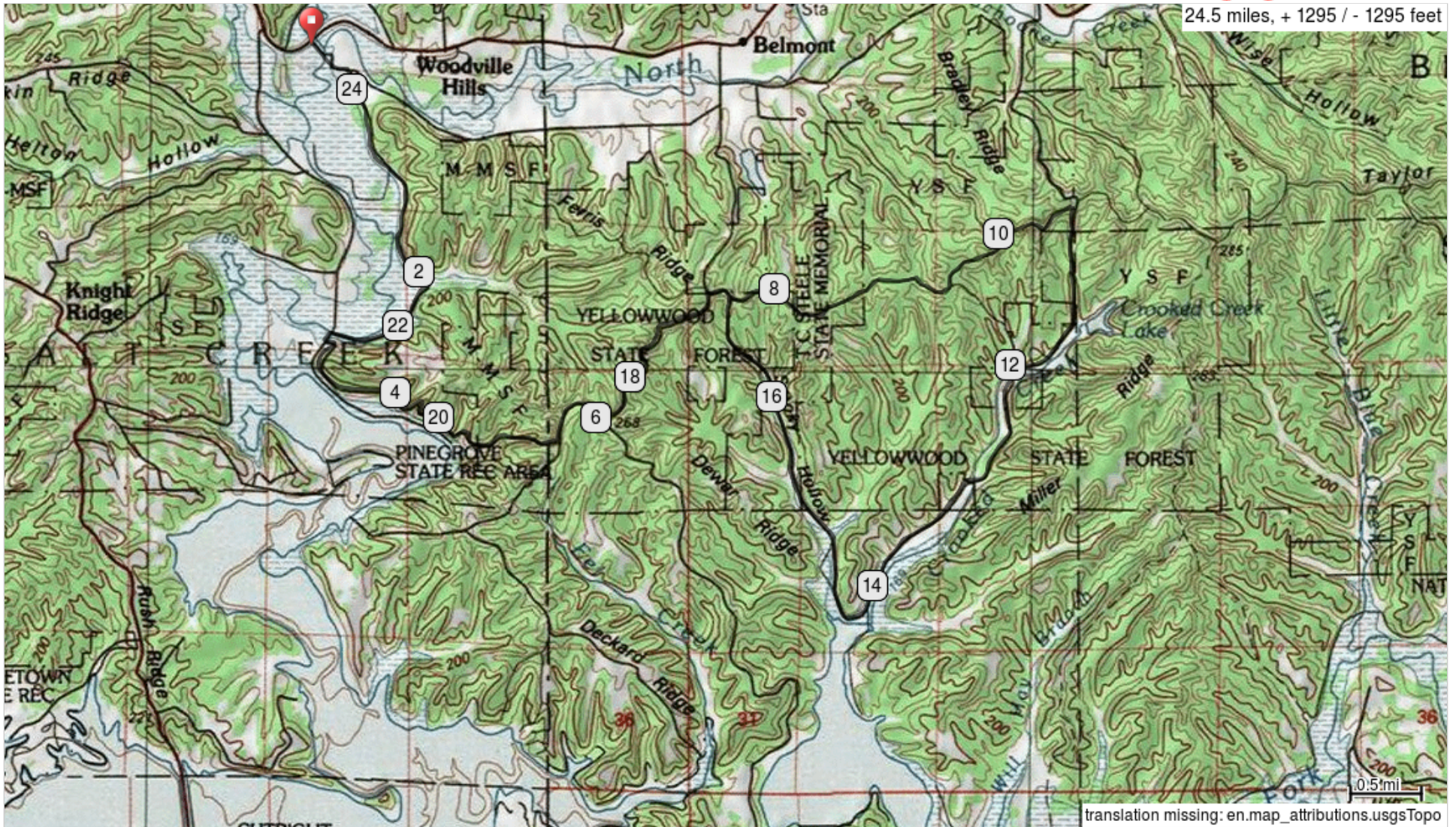

GRR Jackass to Yellowwood 24

0.0	▀	Start of route	0.3
0.3	→	R onto S McGowan Rd	2.8
3.1	←	L onto E Rogers Rd	2.4
5.5	←	L onto Gilmore Ridge Rd	0.6
6.1	←	L to stay on Gilmore Ridge Rd	1.4
7.5	→	R onto T C Steele Rd	0.2
7.6	←	L onto Davis Creek Rd	3.0
10.6	→	R onto Crooked Creek Road	1.4
12.0	←	L to stay on Crooked Creek Rd	2.2
14.2	↑	Continue onto T C Steele Rd	2.9
17.0	←	L onto Gilmore Ridge Rd	1.4
18.4	→	R to stay on Gilmore Ridge Rd	0.6
19.0	→	R onto E Rogers Rd	2.4
21.4	→	R onto S McGowan Rd	2.8
24.2	←	L onto E Kent Rd	0.3
24.5	▀	End of route	0.0

24.5 miles. +1664/-1660 feet
