

# McVille, Newark, Solsberry 2017 Version 49

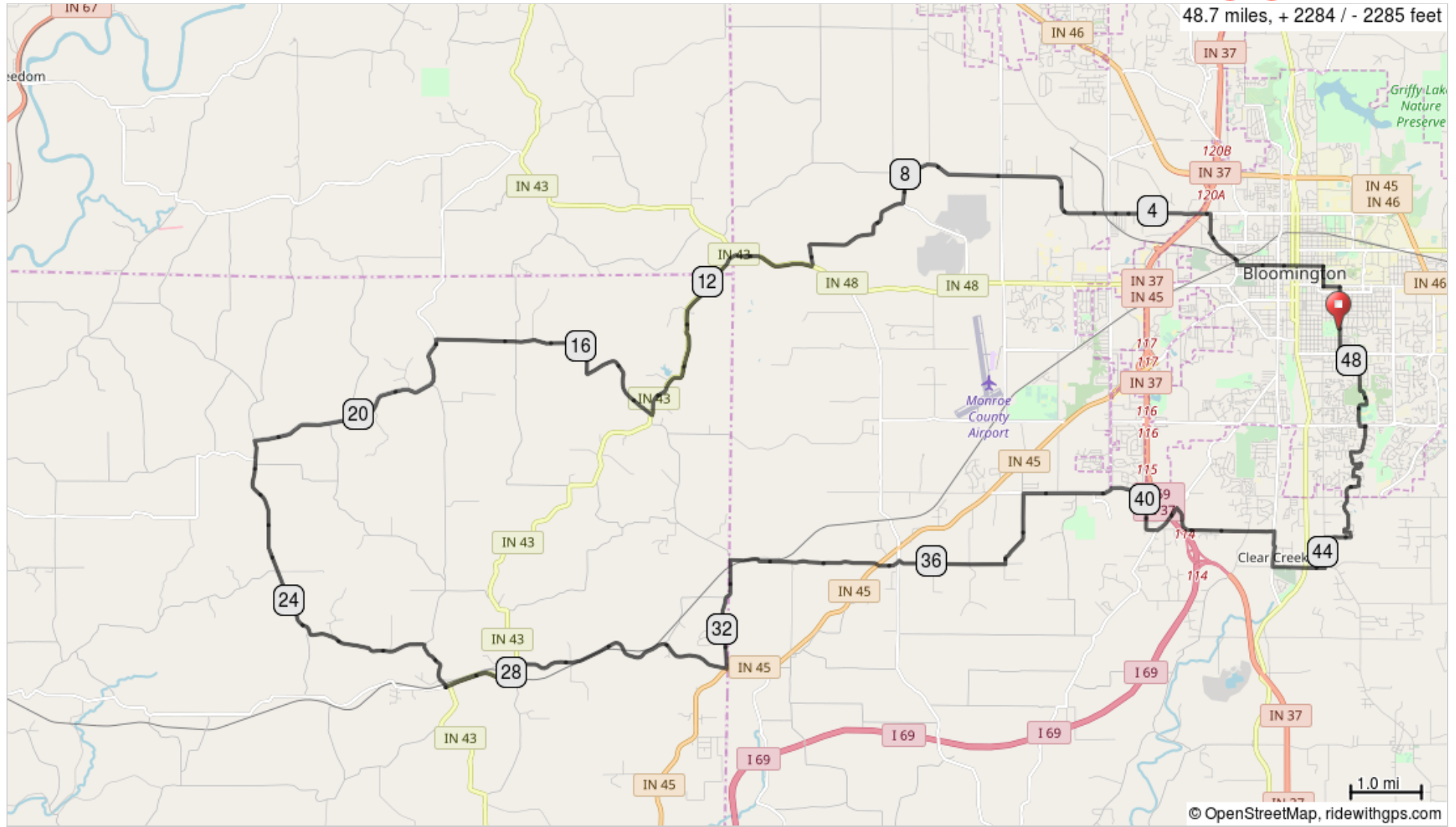

48.7 miles, + 2284 / - 2285 feet



Dist	Type	Note	Next
0.0		Start of route	1.1
1.1		L onto East 7th Street	1.2
2.3		R onto N Adams St	0.1
2.4		L onto W Vernal Pike	0.5
2.9		R onto North Crescent Road	0.3
3.2		L onto West Vernal Pike	5.2
8.4		R to stay on W Vernal Pike	1.9
10.3		R onto IN-48 W/W 3rd St	1.2
11.6		Continue onto IN-43 S	2.7
14.2		R	1.4
15.6		R onto Co Rd 1290	0.5
16.1		Continue onto Co Rd 900 N	2.0
18.1		L onto Co Rd 985 E	0.7
18.8		Slight R onto Co Rd 340	0.8
19.6		Continue onto Co Rd 790 N	0.5
20.1		Continue onto Co Rd 775	0.4

20.1 miles. +693/-845 feet

Dist	Type	Note	Next
20.4		Continue onto Co Rd 760 N	1.1
21.6		L onto Co Rd 735 E	1.1
22.7		Continue straight onto Co Rd 760 E	1.7
24.4		Continue onto Co Rd 810 E	0.1
24.5		L onto Co Rd 480 N	1.7
26.2		R onto Co Rd 970 E	0.8
27.0		Continue straight onto IN-43 N	1.1
28.2		R onto 450 N/Co Rd 480	2.4
30.5		Continue onto Co Rd 450 N	1.0
31.5		L onto Co Rd 1390 E/Co Rd 550 N	0.8
32.2		Continue onto Co Rd 1400	0.8
33.0		R onto W Elwren Rd	0.4
33.4		R at W Elwren Ln	0.0
33.5		Slight L onto W Elwren Rd	2.0
35.5		L onto S Harmony Rd	0.0

15.4 miles. +867/-848 feet

Dist	Type	Note	Next
35.5		R onto Ison Rd	1.5
37.0		L onto W Ison Rd	1.1
38.1		R onto W Leonard Springs Rd	1.3
39.4		R onto W Fullerton Pike	0.5
39.9		R onto S Monroe Medical Park Blvd at Traffic Circle	0.1
40.0		Slight R onto W Shaw Rd	0.6
40.6		Slight L onto South Rockport Road	0.4
41.0		Sharp R onto West That Road	1.6
42.6		R onto S Rogers St	0.5
43.1		L onto W Church Ln	0.5
43.5		Continue onto S Fairfax Rd	0.3
43.8		L onto S Walnut Street Pike	0.4
44.2		R onto E Cardinal Glen Dr	0.4
44.6		L onto S Sandpiper Dr	0.1
44.7		L onto E Jackson Creek Dr	0.1

9.2 miles. +385/-486 feet

Dist	Type	Note	Next
44.7		E Jackson Creek Dr turns R and becomes S Sophia Ct	0.0
44.8		R onto S Derby Dr	0.5
45.3		Continue onto Benson Ct	0.3
45.6		L at the 1st cross street onto S Jamie Ln	0.2
45.8		R onto S Laura Way	0.2
46.0		L onto S Bainbridge Dr	0.3
46.3		R onto E Allendale Dr	0.5
46.8		R onto E Winslow Rd	0.1
46.9		R onto S Highland Ave	0.9
47.8		L onto E Miller Dr	0.1
47.9		R onto S Olive St	0.3
48.1		L onto E Hillside Dr	0.2
48.3		R onto S Woodlawn Ave	0.4
48.7		End of route	0.0

4.0 miles. +176/-83 feet