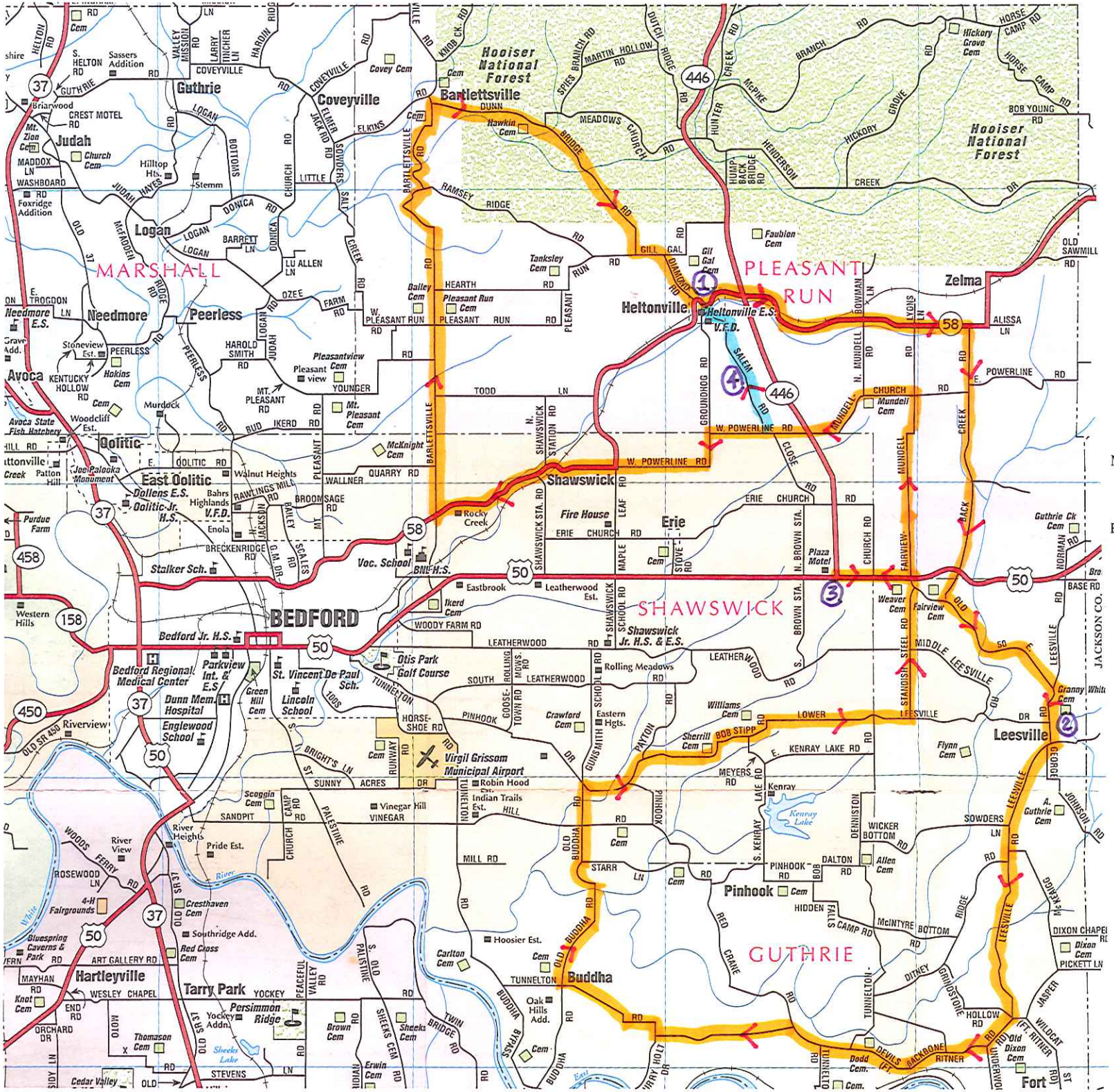

LARRY LIMESTONE TOUR

1. **Start/Finish at old Heltonville Elementary School on SR58.**
2. **Water and snacks at Leesville Market at 10.5 miles.**
3. **Out & back to water and snacks at convenience store at intersection of SR446 & US50 at 35 miles.**
4. **Short cut to Heltonville via Salem Road = 42 mile ride.**

Map courtesy of:
Bedford Area Chamber of Commerce.
www.bedfordchamber.com

Route courtesy of:
Limestone Girls Club
2008 Annual Bike Tour
www.limestonegirlsclub.org